

LINDA A. BOLING
D.B. 222-36
P.B. 13-199

IPF 5/8"
REBAR AT
242.08'
0.26' LEFT

IPF 5/8"
REBAR

N 08°35'59" E
191.94'

N 08°35'59" E
192.94' TOTAL

IPS 1/2"
REBAR

IPF 5/8"
REBAR AT
162.83'

P.K. NAIL FOUND

TMS 279-26
WOODWARD
D.B. 339-50
P.B. 50-63

N 81°11'16" W
242.84' TOTAL

LOT # 1
1.09 ACRES GROSS
-0.09 ACRES IN R/W
1.00 ACRES NET

S 81°11'16" E
247.52' TOTAL

LOT # 2
1.19 ACRES GROSS
-0.19 ACRES IN R/W
1.00 ACRES NET

415.6' TO S 30-523
ASHLEY DRIVE

R.R. SPIKE FOUND

IPF 5/8"
REBAR AT
33.08'

S 14°00'36" W
50.06'

P.K. NAIL FOUND

S 08°35'00" W
142.09'

R.R. SPIKE SET

S 08°35'00" W
33.99'

IPS 1/2"
REBAR AT
227.52'

P.K. NAIL FOUND

S 06°12'47" W
99.98'

P.K. NAIL FOUND

S 10°56'00" E
56.26'

P.K. NAIL FOUND

S 40°05'33" E
53.62'

P.K. NAIL FOUND

S 71°23'09" E
57.17'

P.K. NAIL FOUND

N 86°50'06" E
55.55'

P.K. NAIL FOUND

N 78°24'16" E
78.39'

P.K. NAIL FOUND

P.B. 64-108

GRAPHIC SCALE

(IN FEET)
1 Inch = 40 Ft.

PIILGRIM CIRCLE
S 30-524

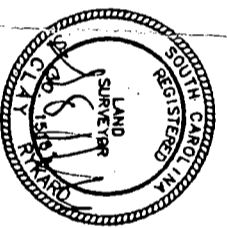
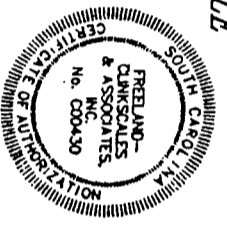

R/S S. CLAY RIVARD
NO. 15181

STATE OF SOUTH CAROLINA
LAURENS COUNTY
NEAR LAKE GREENWOOD

SURVEY FOR
1 - ANN MARIE THREATT
2 - JOHN DAVID BOLING

I HEREBY STATE THAT TO THE BEST OF MY KNOWLEDGE, INFORMATION, AND BELIEF, THE SURVEY SHOWN HEREON WAS MADE IN ACCORDANCE WITH THE REQUIREMENTS OF THE MINIMUM STANDARDS MANUAL FOR THE PRACTICE OF LAND SURVEYING IN SOUTH CAROLINA, AND MEETS OR EXCEEDS THE REQUIREMENTS FOR A CLASS B SURVEY AS SPECIFIED THEREIN.

Laurens County Dept. of Public Works
DIRECTORS OFFICE
APPROVED SIGNATURE 4-2-97 JCS

97003191 04/07/1997 BA167 PLO
TIME: 12:42P LAURENS COUNTY SC

APPROVED BY:
E 911 OFFICE
4-2-97 JCS

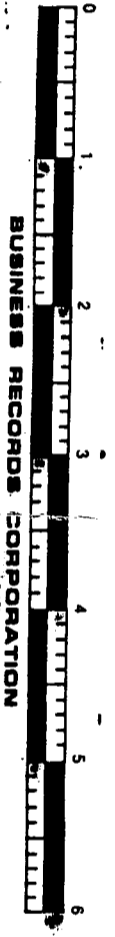
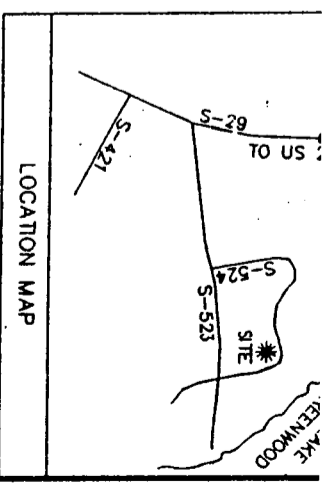

Lot 1 only