

This property/parcel/tract/lot is not subject to the Aiken County Land Management Regulations, in accordance with Section 24-11 Definitions, Subdivision, Exempt, item no. 2 of the Aiken County Code of Ordinances.

By Stacy S. Simmons 7-12-16
 Aiken County Planning & Development Department Date



2016016467
 PLAT
 RECORDING FEES \$10.00
 PRESENTED & RECORDED
 07-12-2016 04:37 PM
 JUDITH WARNER
 REGISTER OF MENS CONVEYANCE
 AIKEN COUNTY, SC
 BY: JENNIFER MATHIS DEPUTY
 BK: PL 59
 PG: 385 - 385

TMS- 288-00-11-003
 N/F
 ERNEST HARVIN
 P.B. 57 Pg. 625

9.958 ACRES
 A PORTION OF
 TMS- 288-00-11-003

TMS- 288-00-11-003
 N/F
 ERNEST HARVIN
 P.B. 57 Pg. 625

TMS- 288-00-11-004
 N/F
 CAVANAUGH ROAD, LLC
 P.B. 57 Pg. 525

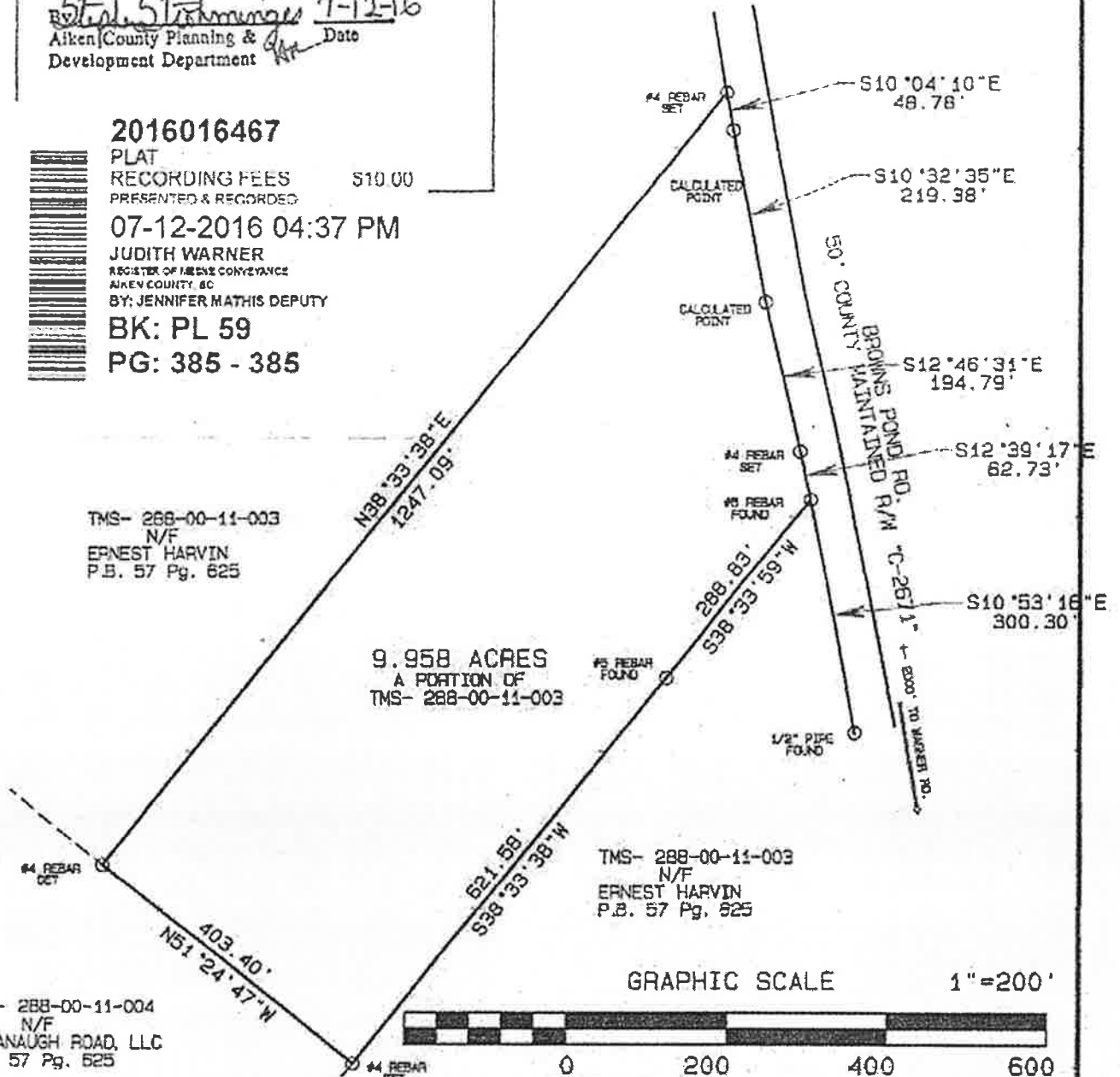

GRAPHIC SCALE 1"=200'

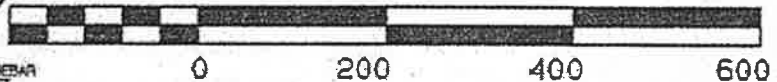

BOUNDARY SURVEY FOR	
JAMIE W. HUSSETT & TABATHA M. METCALF	
NORTH OF WAGENER AIKEN COUNTY	
STATE OF SOUTH CAROLINA	
TAX MAP #: SEE NOTE ABOVE	DFT: 444
REFERENCES: SEE NOTE ABOVE	
SCALE: 1"=200'	DATE: 06/24/2016 JOB # HUSSETT
HUEL C. BAILEY SOPLS - #14523	
647 SOUTH CARTERSVILLE HIGHWAY TIMMONSVILLE, S.C. 29161 803-609-9104	